

Furuta no kinochi - To Love and piano xx-112 Kusun wader

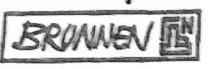

Arrangement von O. Gorki

Man no Kimochi - TO LOVES END

212

Kaoru Wada

Rearrangement
Lisa Orlowski